

Saturday/Sunday Adult Groups Emergency Response Plan Severe Weather

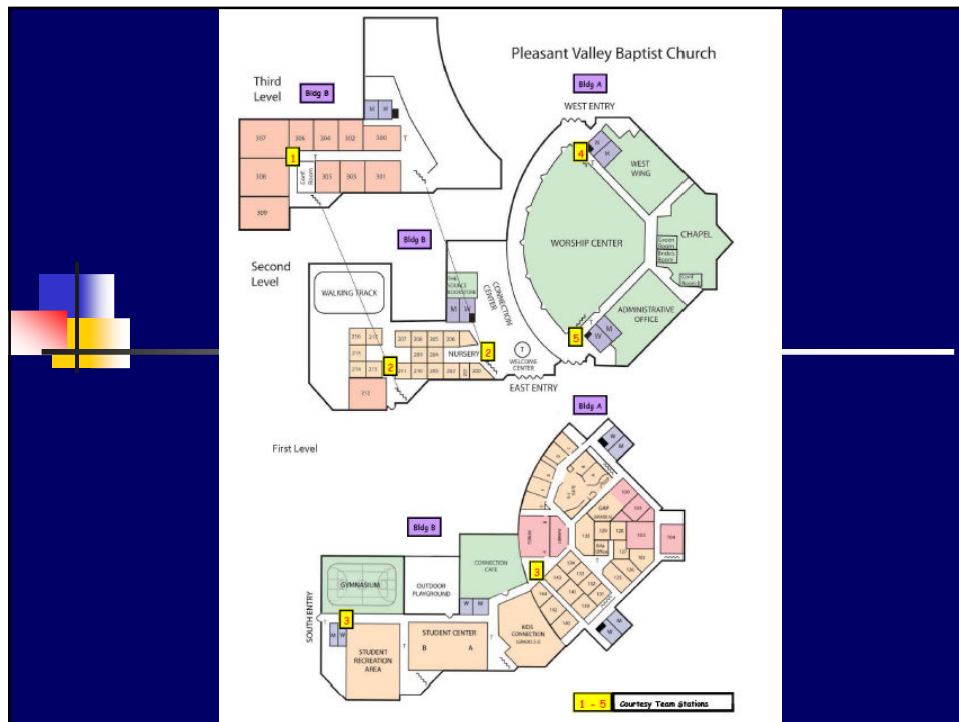

Severe Weather Response

- **Courtesy Team (CT)**
 - CT will monitor when severe weather is possible.
 - When the evacuation to shelter notice is given, the CT will help direct people to the lower level and to appropriate shelter.
 - See next slide for CT posts.



General

- **Movement of People**
 - Group leaders should help to assure parents that their children are being taken to shelter and that they should not attempt to go to their children's classrooms.
 - People should move calmly to lower level and as far down hallways as possible; fill in rooms before halls.
 - Do not remain in stairwells for shelter.



General

- **Movement of People**

Special **Saturday** Note:

- During worship service and when a severe weather watch is in effect, the Pollock/Mercer and Fox community groups will sit in the back of the worship center. When the call for evacuation to shelter is made, they will go to the Toddler area, Rooms 207 – 217, to assist with taking babies and toddlers to shelter.



General

- **Movement of People (continued)**

- After everyone is downstairs, stairwell doors should be closed.
- People should remain in their assigned shelter locations until **READY TO RETURN TO AREA** is announced.

Saturday: Classrooms B300 – B306

Down NE stairs to Level 1, left then right to the **Kids Connection room**.

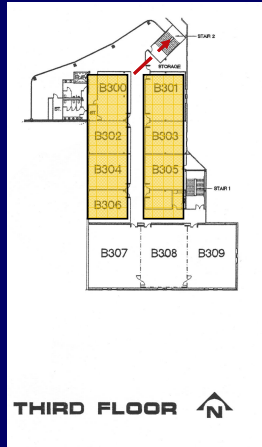

Saturday: Classrooms B307 – B309

Down SE stairs to Level 2, B307 assist with taking children from **B207-211 & B213-B217** down SE stairs to Level 1, turn right & right again to the **Student Center**. All other rooms proceed directly to the lower level **Student Center**.

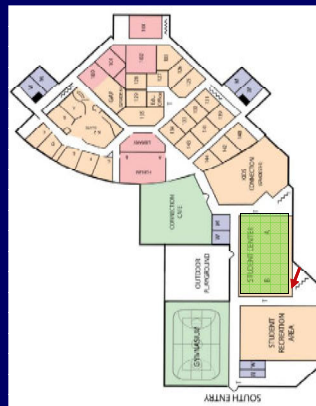
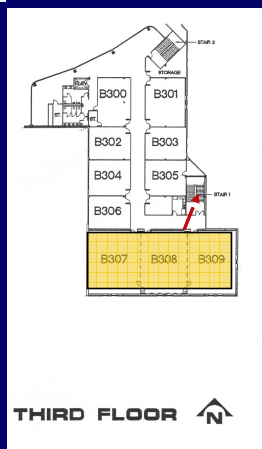

Saturday: Classroom B212

Exit room and assist in taking children from B207-B211 and B213-B217 and then proceed directly down SE stairs to the lower level **Student Center**.

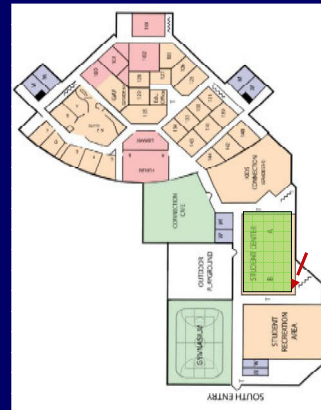

Sunday: Classrooms B300 – B303

Down NE stairs to Level 2; 9:15 B300 – B303 and 11:00 B300 – B301 stop and assist with taking babies down stairs by Prayer Room to Level 1, left then right to the **Kids Connection room**. All other rooms proceed directly to the lower level **Kids Connection room**.

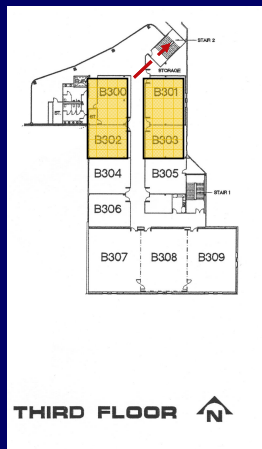

Sunday: Classrooms B304 – B309

Down SE stairs to Level 2, 9:15 B307 – B309 and 11:00 B309 stop and assist with taking children from **B207-211 & B213-B217** down SE stairs to Level 1, turn right & right again to the **Student Center**. All other rooms proceed directly to the **Student Center**.

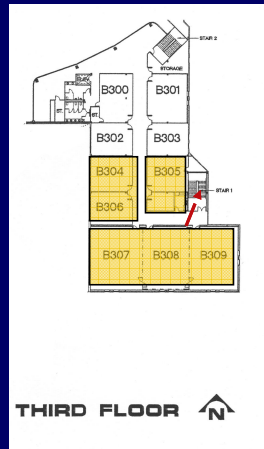

West Wing & Chapel

Exit N door; down N stairs, gather in **A103/A104**

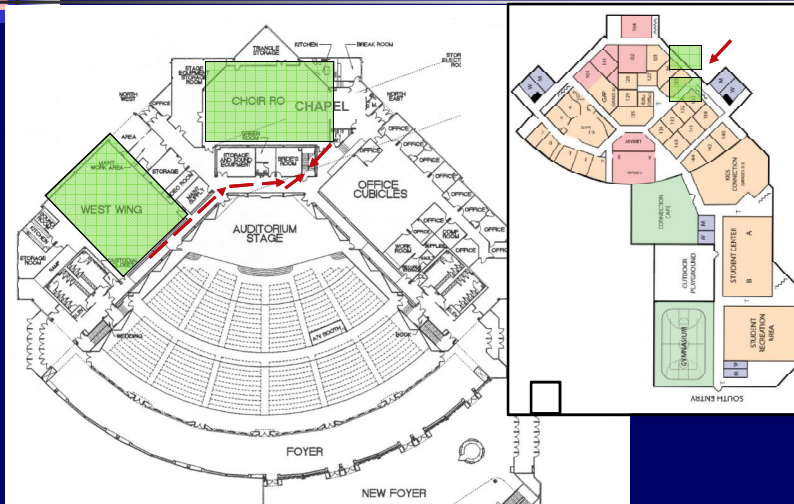



Severe Weather Response

- **Building A Lower Level**
 - Stay in classrooms **except** for the **Forum, Library** and **K- 2 Suite**.
 - **Forum** and **Library** move to Room **A135** and gather in the West corner.
 - **K-2 Suite** move to GAP Room.



Severe Weather Response

- **Building B Lower Level (cont)**
 - **Gymnasium** move across the hall to **Student Rec Center** and gather along N and E walls (as far into room as possible)
 - **Cafe** move to **Kid's Connection** SW corner
 - **Kid's Connection** remain in NW or NE corner